

Residency

as outlined in PAM Sections 3 & 4

Presented by
Sandra N. Dukhie
DukhieS@RESA.net
Director of Student Information Systems Support



SERVICE
LEADERSHIP
COLLABORATION
EXCELLENCE

1

Documentation

Verification of Identity and Age	<ul style="list-style-type: none">• Birth certificate• Baptismal certificate (indicating date and place of birth)• Court records• Governmental records (county, military, passport, immigration)• Doctor or hospital records with a sworn statement• Family records (e.g., Bible)• Life insurance policy
Pupil Residency	<ul style="list-style-type: none">• rent receipt• utility bill• property tax bill• voter registration card• driver's license• reasonable verification

2

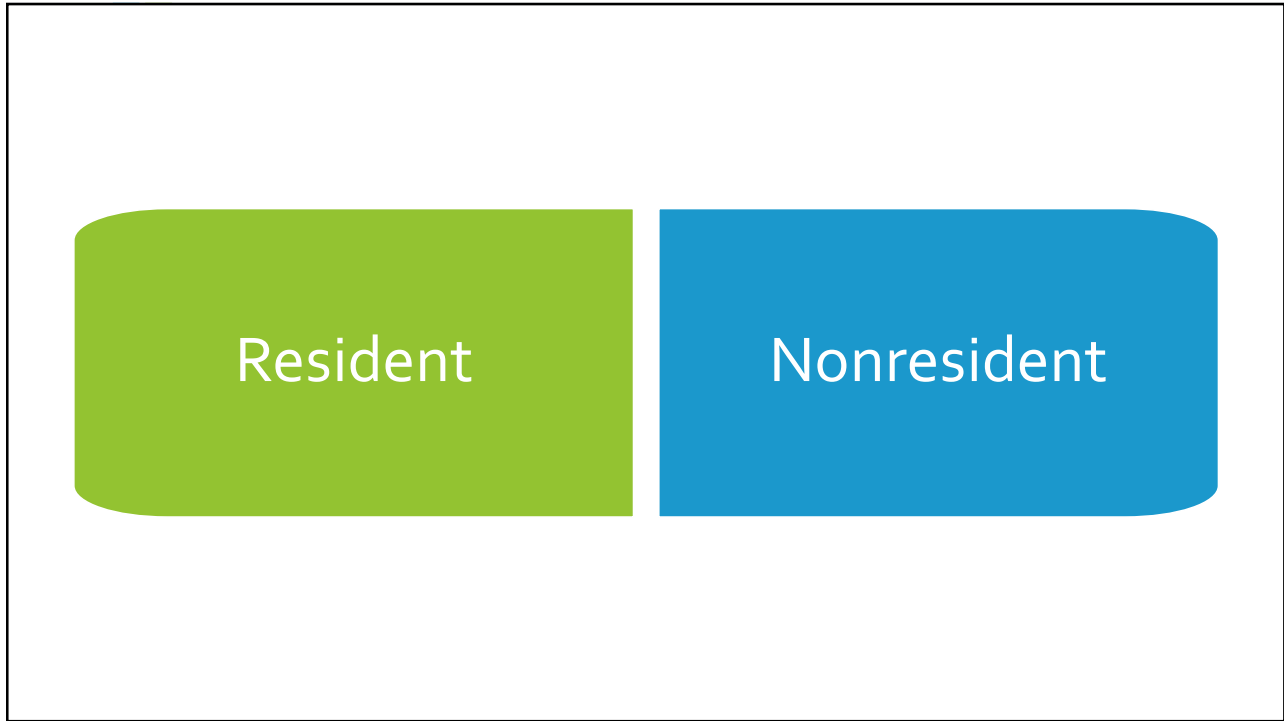

3

District of residence...
district in which the custodial parent or legal guardian resides.

EXCEPTIONS...
Section 6(4) of
the State School
Aid Act (MCL
388.1606(4))

®

The complex block features a title in green, a definition in black, a map with a red flag, a green starburst with text, and a registered trademark symbol.

4



Traditional Resident Pupil

Pupil is eligible to enroll and count as a resident in the district in which either of the parent/legal guardians reside.

Resident Student



5

Suitable Home Pupil

The pupil lives with a **relative** for the purpose of securing a suitable home and not solely for educational purposes



Power of Attorney

The residence of a person holding a power of attorney over a child does not, by itself, establish residency of the child. Under Section 1148(1) of the Revised School Code, MCL 380.1148(1), a child placed with a person other than a **relative** of the child under a power of attorney does not become a resident of the district.



Resident Student

a **relative** is defined as a parent, grandparent, brother, sister, stepparent, step-grandparent, stepsister, stepbrother, uncle, aunt, first cousin, great aunt, or great uncle by marriage, blood, or adoption



6

Emancipated Minor

The pupil is 18 years of age or an emancipated minor and resides in the district.



Resident Student

Licensed Home Pupil

The pupil resides in a licensed home, in which he or she was placed by court order or by a child placing agency.



7

Foreign Exchange Student

The pupil has been issued a visa and resides in the district, or the pupil has been issued a J-1 visa and resides in the district with a host family, or the pupil resides within the district but is undocumented.



Resident Student



8

Pupil Experiencing Homelessness

The pupil is a child **experiencing homelessness** (as defined in the McKinney-Vento Homeless Assistance Act, 42 USC 11301 et seq) or is unaccompanied.

Residency code
remains the same
even if student
relocates outside of
district

Resident
Student



9

Incarcerated Pupil

A pupil who has been incarcerated in a county jail becomes a resident of the district where the county jail is located.

Resident
Student



10

Military Family Pupil



Custodial parent assigned to active duty

Resident Student

District where custodial parent lives

District where noncustodial / loco parentis lives

may enroll 1 month prior to duty **and** may stay up to 6 months after end of active duty tour **exception** child of a discharged* veteran may continue enrollment up to 1 year after discharge



11



12

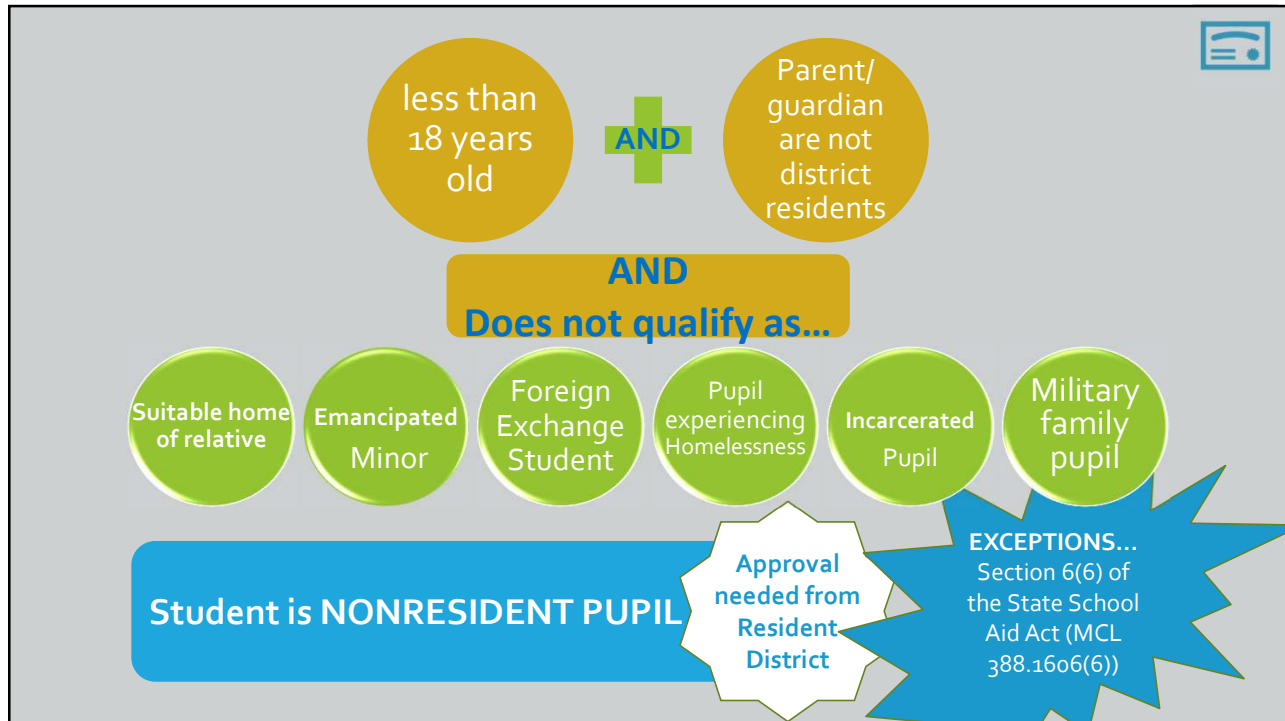

13

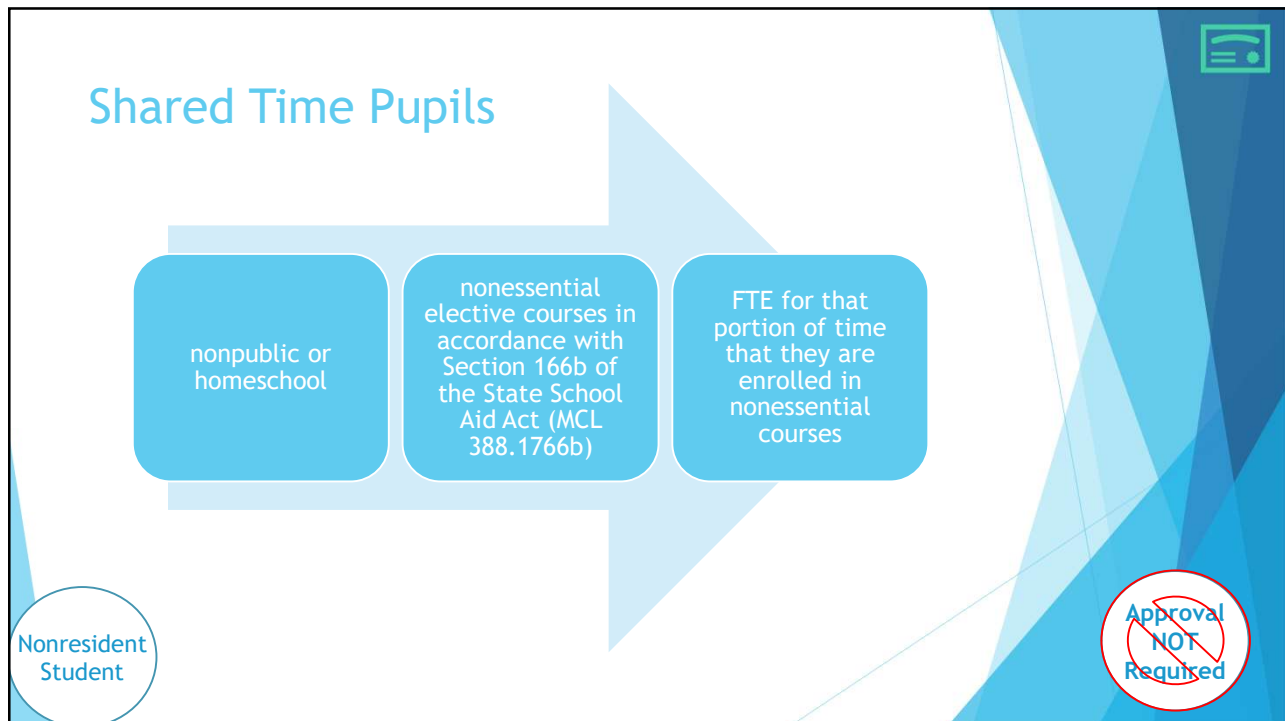

14



ESSENTIAL COURSES

Grades 1 to 8 ESSENTIAL COURSES	Grades 9 to12 ESSENTIAL COURSES	Grades 9 to12 ESSENTIAL COURSES
Mathematics Science Social Studies ELA	algebra 1 algebra 2 English 9-12 Geometry Biology Chemistry Physics economics geography	economics geography American history world history the Constitution Government Civics <i>or courses that fulfill credit for these courses</i>

15



NONESSENTIAL ELECTIVE COURSES

Kindergarten is considered nonessential.	Grades 9 to12 NONESSENTIAL ELECTIVE COURSES <ul style="list-style-type: none"> • Electives • AP • IB • Generate postsecondary credit • College courses taken for college credit
--	--

16

Part-Time Pupil



Resident District



no agreement
in place



Nonresident District
Max FTE 0.50

Nonresident Student

Approval NOT Required

17



District of Residence Approval Not Required

- Enrolled in a Public School Academy
- Section 105 and 105c Schools of Choice
- Placed in Foster Care
- Victim of Criminal Sexual Assault or Serious Assault
- Educated at the Michigan Schools for the Deaf and Blind
- Pupils in a U.S. Olympic Education Center

Nonresident Student

Approval NOT Required

18

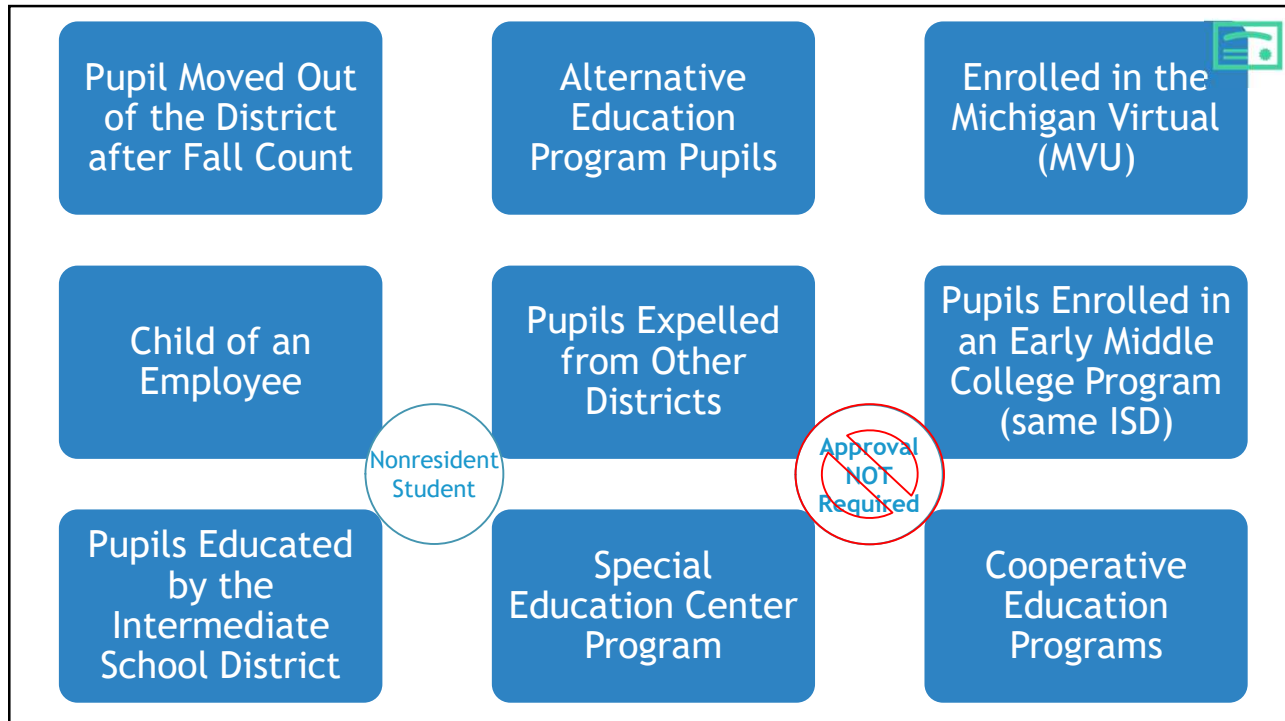

19

Child of an Employee

A pupil who is the child of a person who works at the district or who is the child of a person who worked at the district as of the time the pupil first enrolled in the district but who no longer works at the district due to a workforce reduction may be counted. "Child" includes an adopted child, stepchild, or legal ward.

Note: Workforce reduction (which may also be described as downsizing, reduction in force, reorganization, or restructuring) may include a temporary or permanent termination of employment, a reduction in work hours, or a similar employment action.

Employee, as used in this subsection, means a person who has been directly hired by a district who is eligible for benefits in accordance with district employment policies or agreements.

Nonresident Student

Approval NOT Required

20

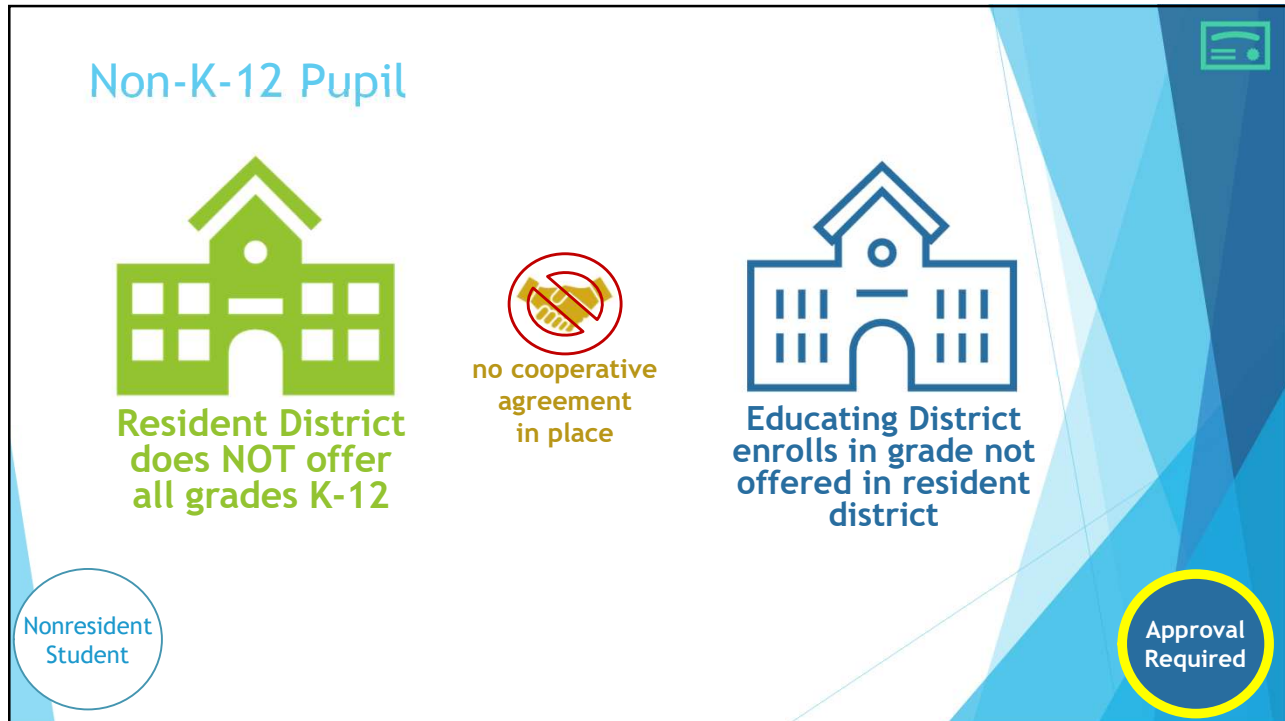

21



22



23